



Consultant:

Project Title: **BARNEVELD SCHOOL DISTRICT
BARNEVELD ADDITIONS AND RENOVATIONS**
Project Location: 304 S. JONES ST
BARNEVELD, WI 53507
Sheet Title: **FIRST FLOOR PLAN AREA 'A'**

HSR Project Number: **16033-1**

Project Date: **3-14-2018**

Drawn By: **HSR**

Key Plan:

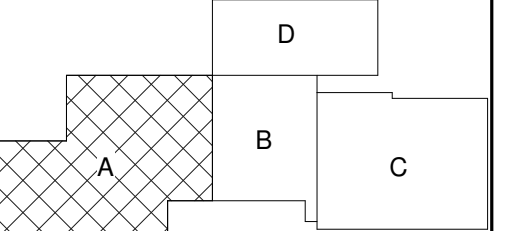

KEY PLAN

**REVIEW
NOT FOR
CONSTRUCTION**

No.	Description	Date

Graphic Scale: **VARIES**

Last Update: **3/14/2018 12:50:18 PM**

A100

- GENERAL NOTES:**
- A SEE ID SHEETS FOR FLOOR AND WALL FINISH LAYOUTS.
 - B LOOSE FINISHINGS EXCEPT AS NOTED SHALL BE PROVIDED AND INSTALLED BY THE OWNER.
 - C VERIFY EXACT SIZE AND LOCATION OF ALL MECHANICAL, PLUMB AND ELEC. OPENINGS - GENERAL CONTRACTOR SHALL BE RESPONSIBLE FOR FINISH AT ALL VISIBLE AREAS. ALL OPENING SHALL BE SEALED AFTER UTILITY INSTALLATION.
 - D PAINT ALL EXPOSED STEEL LINTELS.
 - E INSTALL BULLNOSE CMU AT ALL OUTSIDE CORNERS W/O TILE AND AT DOOR JAMBS AS DETAILED. NO BULLNOSE AT WINDOW JAMBS.
 - F SEE STRUCTURAL FOR SLAB CONTROL JOINTS.
 - G SEE A510 FOR WALL CONTROL JOINT DETAILS. SEE PLANS AND ELEVATIONS FOR CJ LOCATIONS. CJ = CONTROL JOINTS.
 - H REFER TO OVERALL PLANS FOR FIRE RATING LOCATIONS AND ACCESSIBILITY ROUTES.
 - I EXTEND ALL WALLS TO DECK UNLESS NOTED OTHERWISE. SEE A500 FOR TOP OF WALL DETAILS.
 - J UNLESS NOTED OTHERWISE RESTROOM FLOORS SHALL BE SLOPED A MIN. 1/16" 12" TO FLOOR DRAINS - TO "CENTER", IF NO FLOOR DRAINS.
 - K FIXED EQUIPMENT IS SHOWN ON THIS PLAN FOR COORDINATION. SEE SHEETS A130-A133 FOR ALL EQUIPMENT NOTES.
 - L SEE A500 FOR TYPICAL HEAD FLASHING AND THROUGH-WALL FLASHING ISOMETRIC DETAILS.
 - M GEN. CONTRACTOR TO PROVIDE CONC. EQUIP. PADS/CURBS AS REQUIRED FOR MECH/ELECTRICAL EQUIP. - VERIFY SIZE/PROFILE/LOCATION WITH MECH/ELECTRICAL.

- LEGEND:**
- (A) SYMBOL INDICATES WALL TYPE - SEE SHEET A600 FOR WALL TYPE DETAILS.
 - (W) SYMBOL INDICATES WINDOW TYPE. SEE SHEET A600 FOR WINDOW FRAME ELEVATIONS.
 - (C) SYMBOL INDICATES CONSTRUCTION NOTE THIS SHEET
 - 1 HOUR WALL

KEY NOTES PLAN

1 Plan

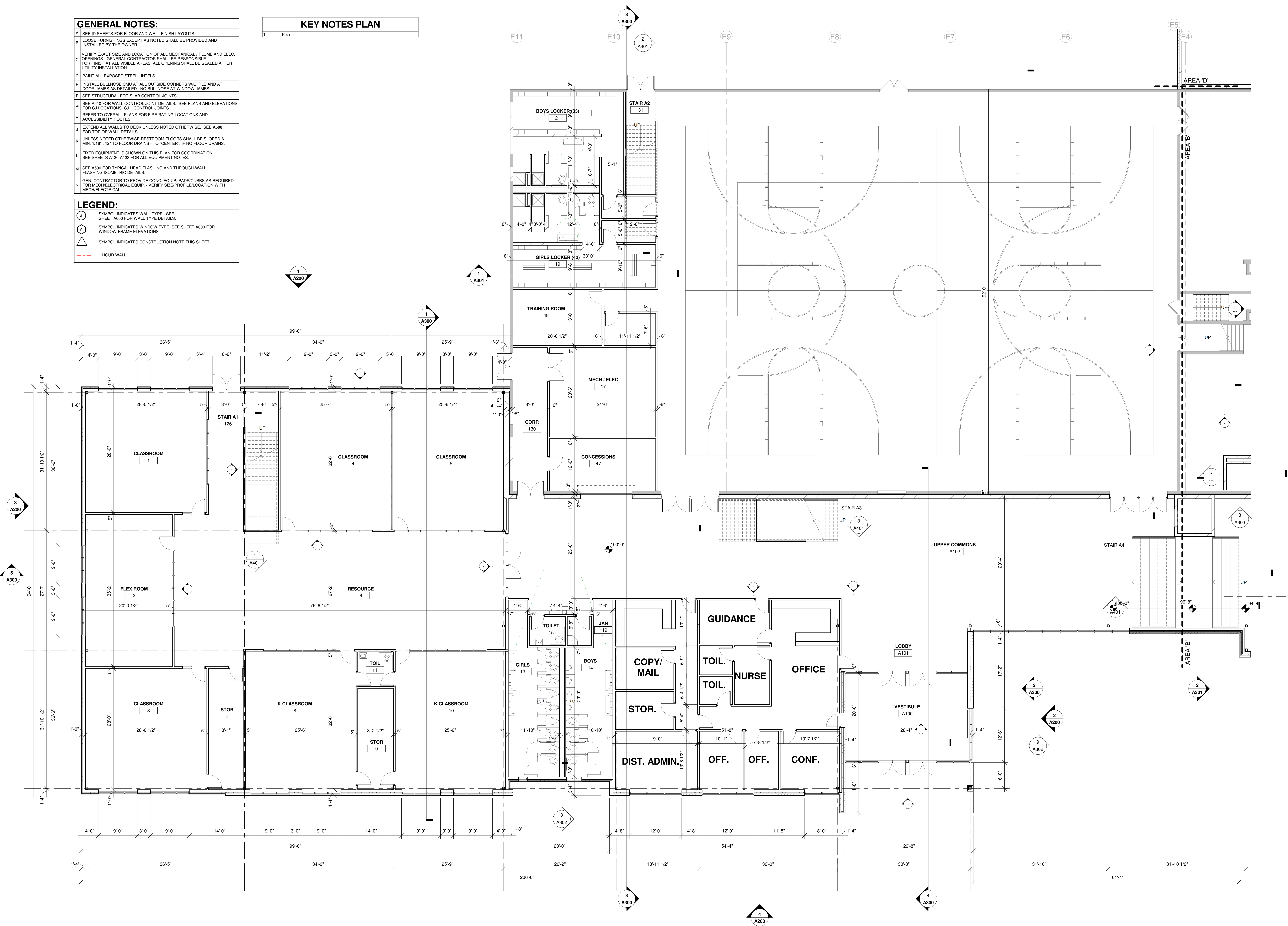

1 FIRST FLOOR PLAN AREA 'A'
1/8" = 1'-0"

